Worthy Are You Lord

♩ = 80

Scott Linza

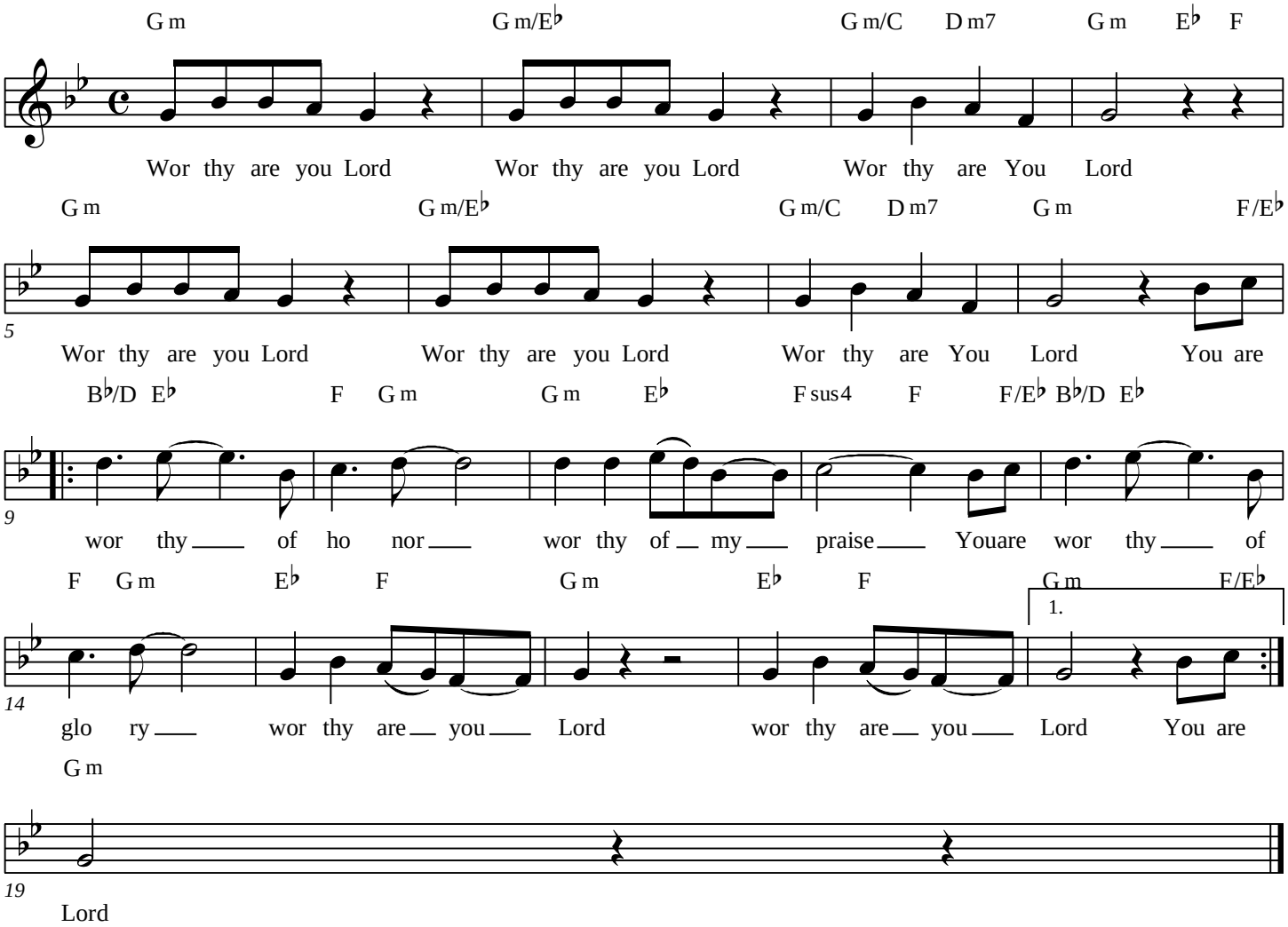

Copyright © 2009 Scott Linza (CCLI #: (5624098)